

	DATE	REVISIONS	L.S.
UPPINCOTT JACOBS & GOUDA ONE PAVILION AVE. BRIDGEVILLE, N.J.	11-28-94	ADDED PLYMOUTH COURT BK 2702.19	VINCENT SMOLE '07
UPPINCOTT JACOBS & GOUDA ONE PAVILION AVE. BRIDGEVILLE, N.J.	3-9-96	REVISE BLOCK LIMIT LINE BETWEEN BLOCKS 2401 & 2703 ALONG WESTLEY WARWICK RD	VINCENT SMOLE '07
UPPINCOTT JACOBS & GOUDA ONE PAVILION AVE. BRIDGEVILLE, N.J.	10-18-94	EXTEND BLK #102.6 ALONG HUNTINGTON	VINCENT SMOLE '07

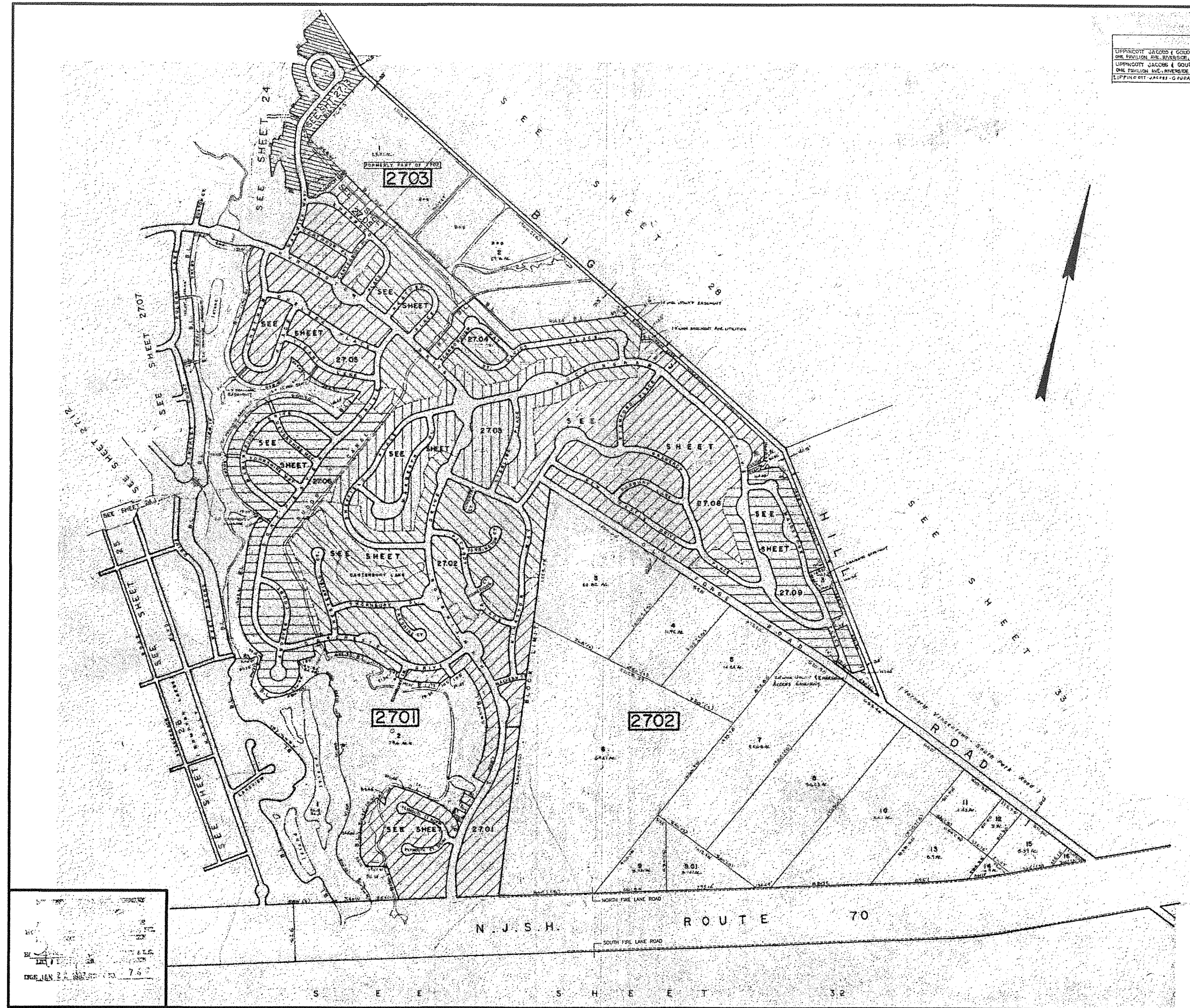

DATE JAN 24 1997 7:50

TAX MAP
 SOUTHAMPTON TOWNSHIP
 BURLINGTON COUNTY, NEW JERSEY
 SCALE: 1"=400' AUGUST 1991
HAROLD E. MASER P.E. & L.S. 9875
 11 ROUTE 530, SOUTHAMPTON, NEW JERSEY

03-15-18